



ROSE

SENIOR LIVING

Clinton Township

44003 PARTRIDGE CREEK BOULEVARD
CLINTON TOWNSHIP, MI 48038

SIPPLE

ASSISTED LIVING

TWO BEDROOM

1,008 SF

244,258

344,358

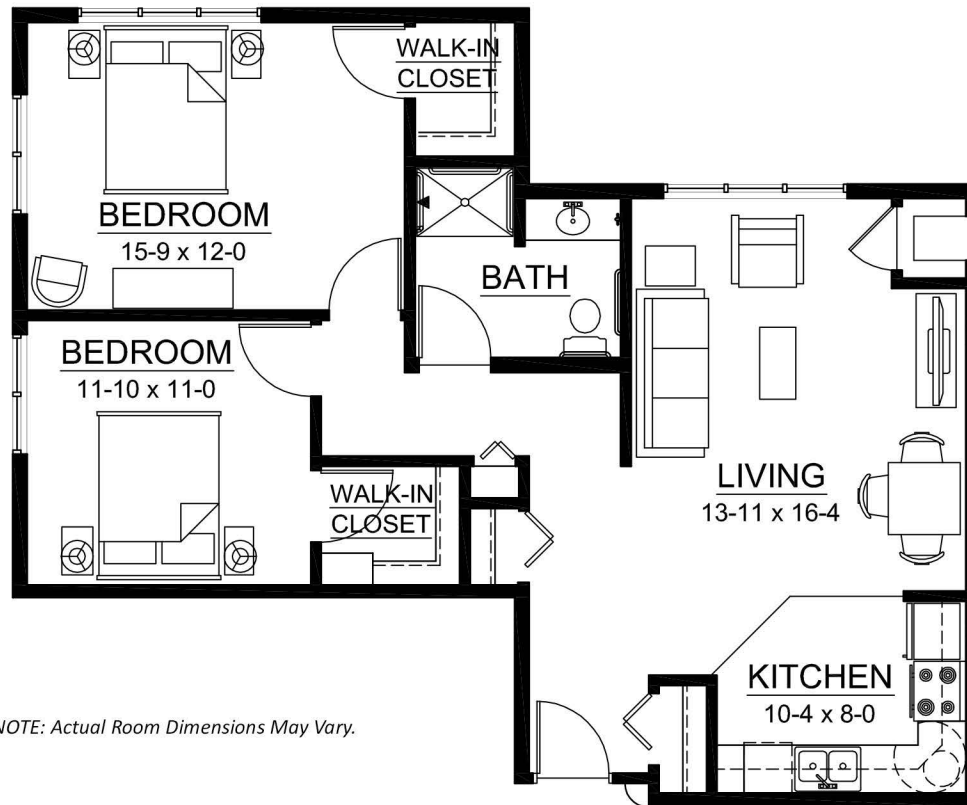

*PLEASE NOTE: Actual Room Dimensions May Vary.
Unit H

RESIDENCE LOCATOR:

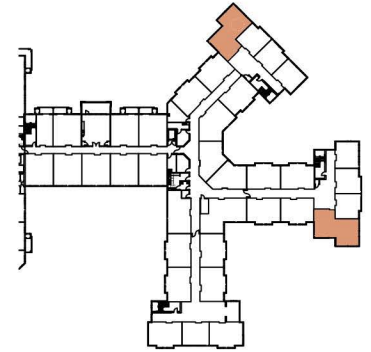

3RD FLOOR

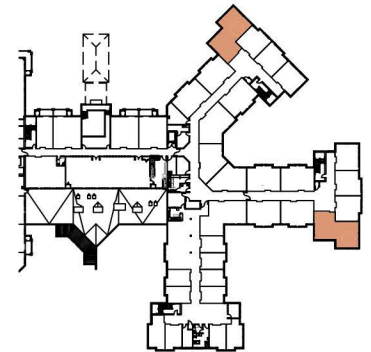

2ND FLOOR

Date _____ Residence _____ By _____

One Time Community Fee	Monthly Fee	2nd Person Fee	Other	Total Monthly Fee
------------------------	-------------	----------------	-------	-------------------